

Tell Me Something I Don't Know - Meaningful Community Engagement

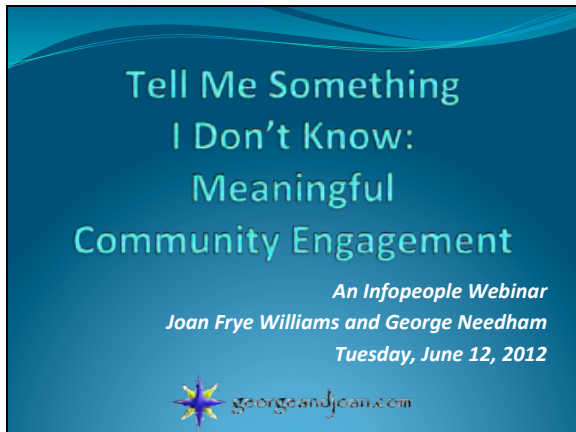





Tell Me Something I Don't Know - Meaningful Community Engagement

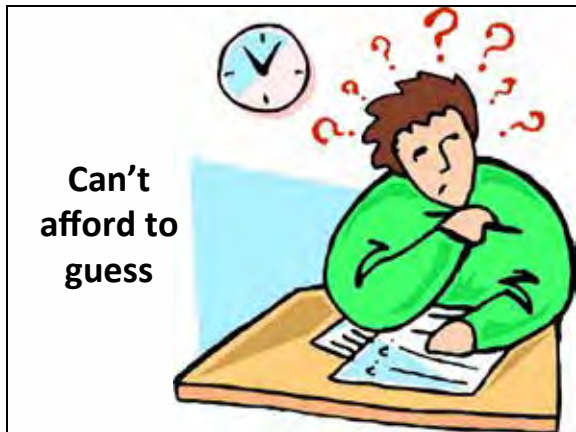

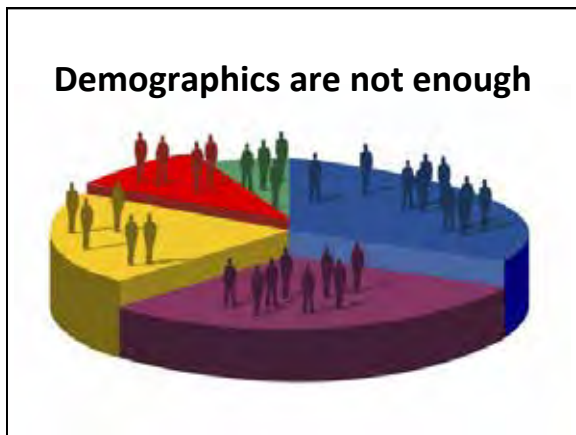



Tell Me Something I Don't Know - Meaningful Community Engagement

Who speaks for your community?



What does your community value?



How to ask the right questions



Tell Me Something I Don't Know - Meaningful Community Engagement







Tell Me Something I Don't Know - Meaningful Community Engagement

Listen, don't explain

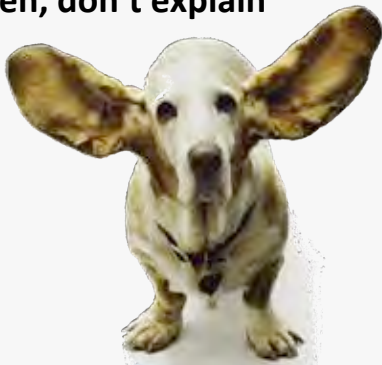



How to talk about the future

Analogies

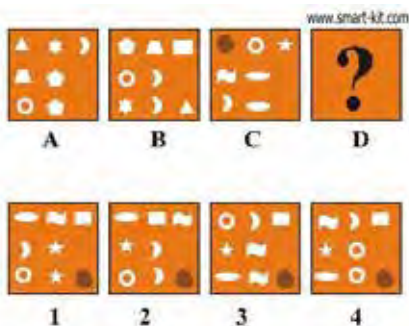

Tell Me Something I Don't Know - Meaningful Community Engagement

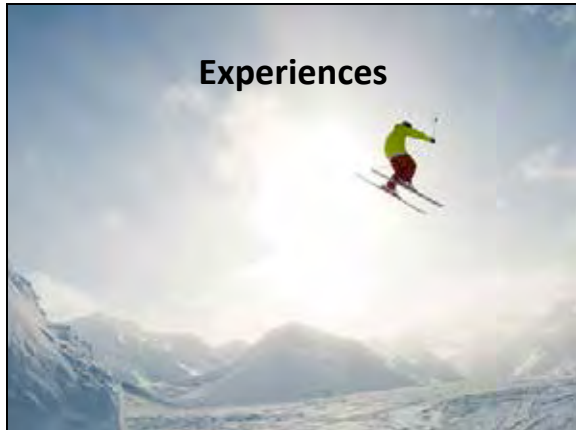





Tell Me Something I Don't Know - Meaningful Community Engagement

No library predictions



No commitments to non-existent services



No free ice cream



Tell Me Something I Don't Know - Meaningful Community Engagement







Tell Me Something I Don't Know - Meaningful Community Engagement





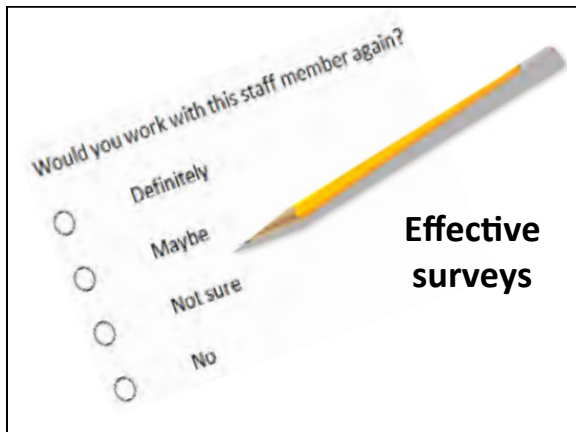

Tell Me Something I Don't Know - Meaningful Community Engagement

Thank them for their service



How to make sense of the input



All input is not created equal



Tell Me Something I Don't Know - Meaningful Community Engagement







Tell Me Something I Don't Know - Meaningful Community Engagement



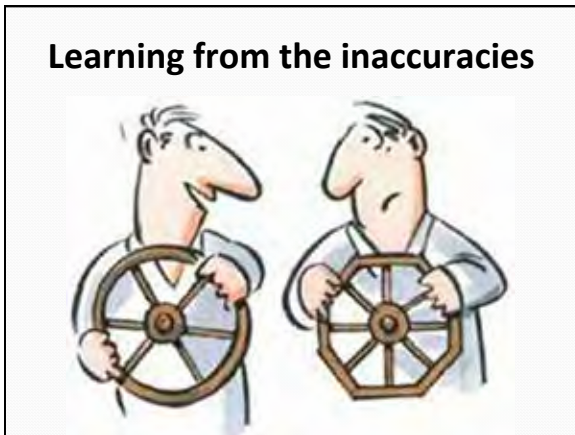



Tell Me Something I Don't Know - Meaningful Community Engagement

Let's continue the conversation!
<http://georgeandjoan.com>
hello@georgeandjoan.com



Photo by Chuck O'Shea



Infopeople webinars are supported by the U.S. Institute of Museum and Library Services under the provisions of the Library Services and Technology Act, administered in California by the State Librarian. This material is licensed under a Creative Commons 3.0 Share & Share-Alike license. Use of this material should credit the author and funding source.
